Introduction to AI and Generative AI

AIOps

Ram N Sangwan

- Artificial Intelligence
- Vectors
- Relationship Between AI and ML
- Machine Learning and its Types
- Overview of Generative AI
- Mechanics of Generative AI

Artificial Intelligence

Ability of machines to mimic the cognitive abilities and problem-solving capabilities of human intelligence.

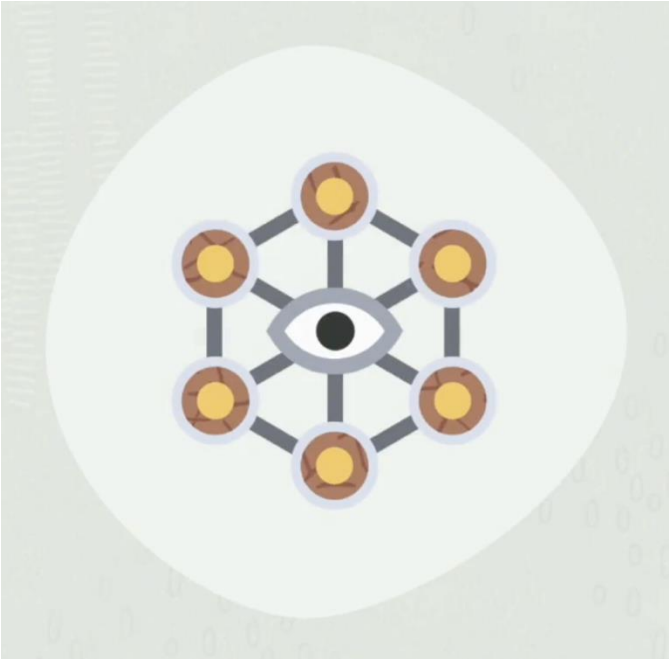

Relationship Between AI, ML and DL

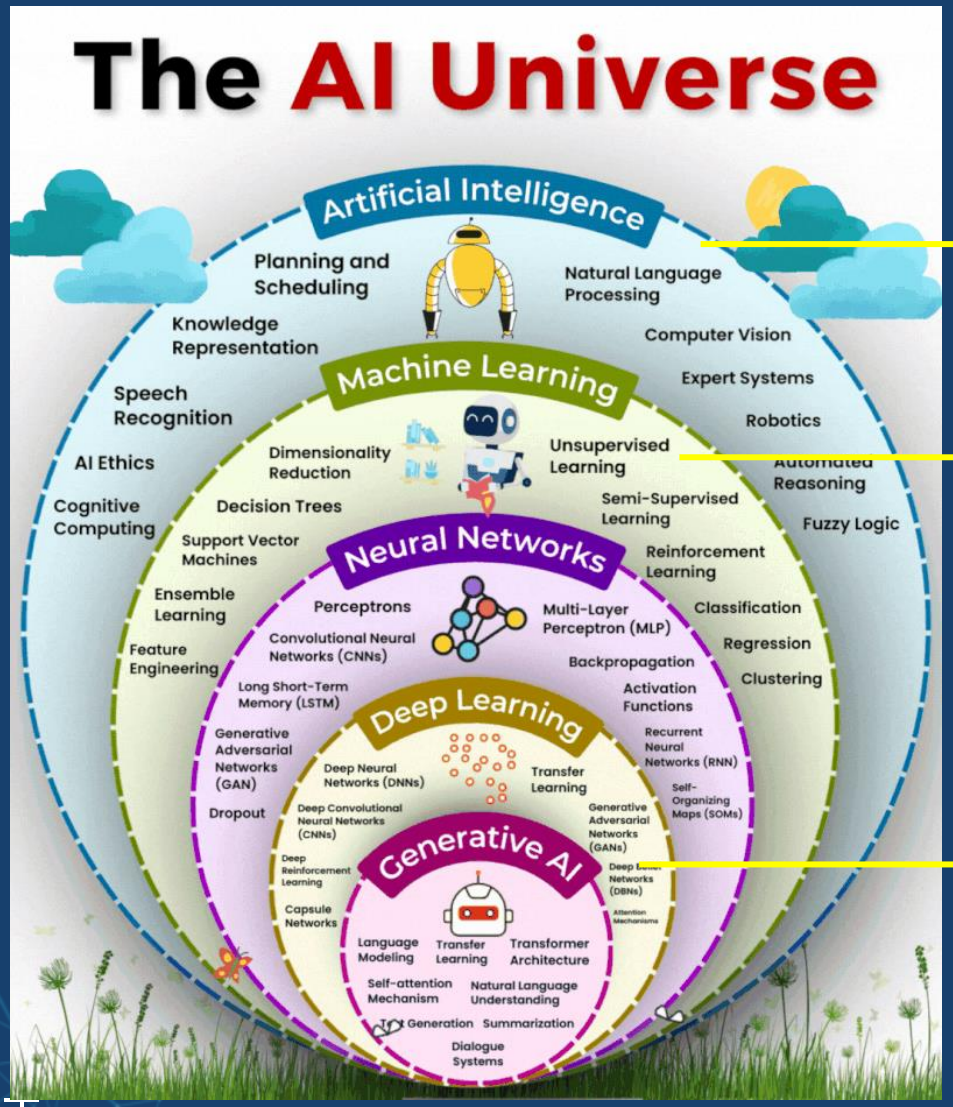

Machines imitates human intelligence.

Algorithms learn from past data and predict outcome on new data or to identify trends from the past data

Algorithms learn from complex data using neural networks and predict outcomes or generate new data.

_Data as Vectors/Embeddings

Vectors

- On a scale of 0 to 100, how introverted/extraverted are you?
- Have you ever taken a personality test like Big Five Personality Traits

These tests ask you a list of questions, then score you on number of axes, introversion/extraversion being one of them.

Trait	Score
Openness to experience …….	79 out of 100
Agreeableness ……..	75 out of 100
Conscientiousness ……..	42 out of 100
Negative emotionality …….	50 out of 100
Extraversion ……..	58 out of 100

Imagine I've scored 38/100 as my introversion/ extraversion score.
We can plot that in this way.

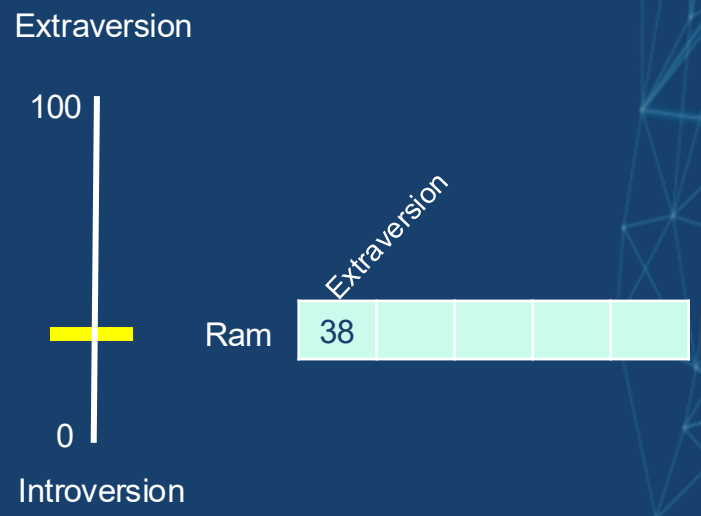

Vectors

Let's switch the range to be from -1 to 1

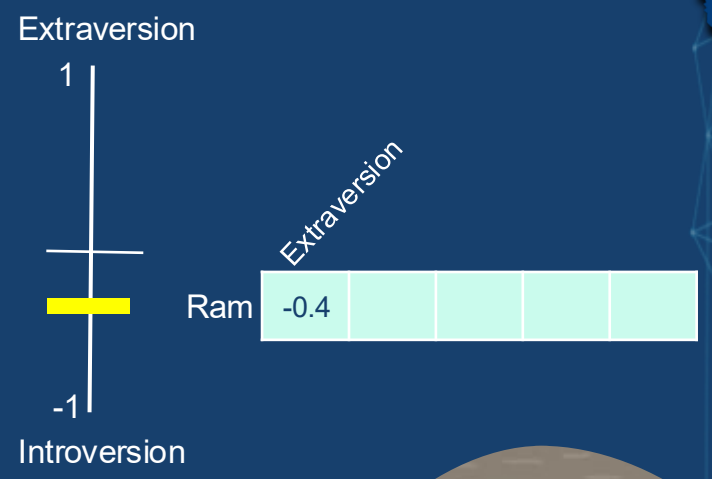

- How well do you feel you know a person knowing only this one piece of information?
- Not much.

Let's add another dimension – the score of another trait.

- *We can represent the two dimensions as a vector from the origin to that point.*
- *I've hidden which traits we're plotting so that you get used to not knowing what each dimension represents*
  - *but still getting a lot of value from the vector representation.*

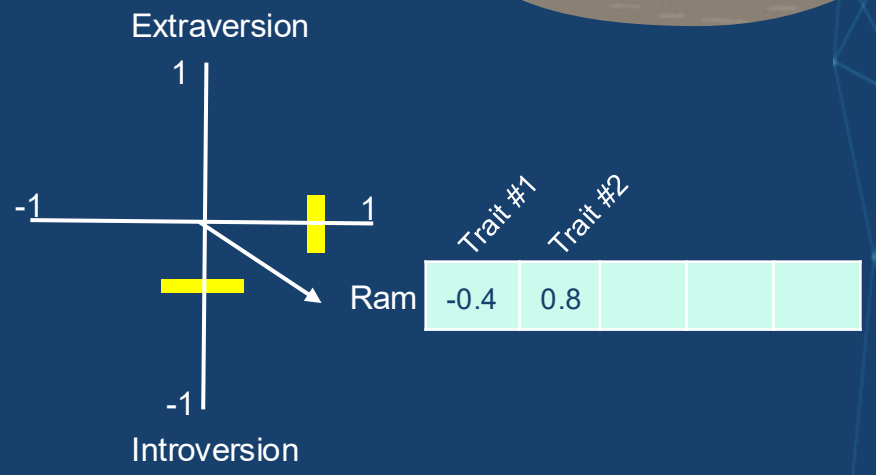

Vectors

Say, I am looking for someone with a similar personality.
Which of the two people is more like me?

The usefulness of such representation comes when you want to compare me with others.

A common way to calculate a similarity score for vectors is cosine_similarity

Ram: -0.4, 0.8 | Person #1: -0.3, 0.2

cosine_similarity(-0.4 0.8 , -0.3 0.2) = 0.87

Ram: -0.4, 0.8 | Person #2: -0.5, -0.4

cosine_similarity(-0.4 0.8 , -0.5 -0.4) = -0.20

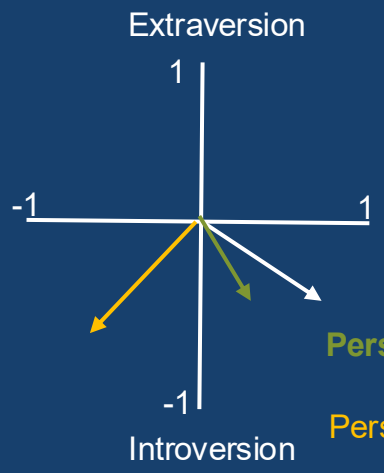

	Trait #1	Trait #2			
Ram	-0.4	0.8			
Person 1	-0.3	0.2			
Person 2	-0.5	-0.4			

- Person #1 is more like me.
- Vectors pointing at the same direction (length plays a role as well) have a higher cosine similarity score.

Two central ideas:

1. We can represent people (and things) as vectors of numbers (which is great for machines!).
2. We can easily calculate how similar vectors are to each other.

Machine Learning

- A subset of AI that focuses on creating computer system that can learn and improve from experience.

- Powered by algorithms that incorporate intelligence into machines.

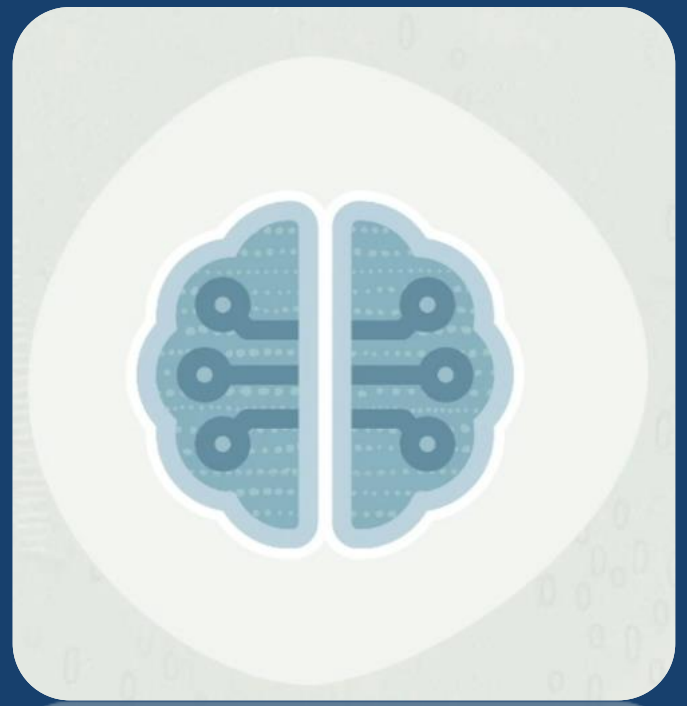

Machine Learning and it Use Cases

Supervised

Classify data or make predictions

- Disease detection
- Weather forecasting
- Stock price prediction
- Spam detection
- Credit scoring

Unsupervised

Understand relationships with datasets

- Fraudulent transactions detection
- Customer segmentation
- Outlier detection
- Targeted marketing campaigns

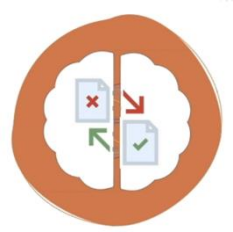

Reinforcement

Make decisions or choices

- Automated robots
- Autonomous cars
- Video games
- Healthcare

Unsupervised Learning

- A type of Machine Learning where there are no labeled outputs
- Algorithms learns the patterns in the data and group similar data items

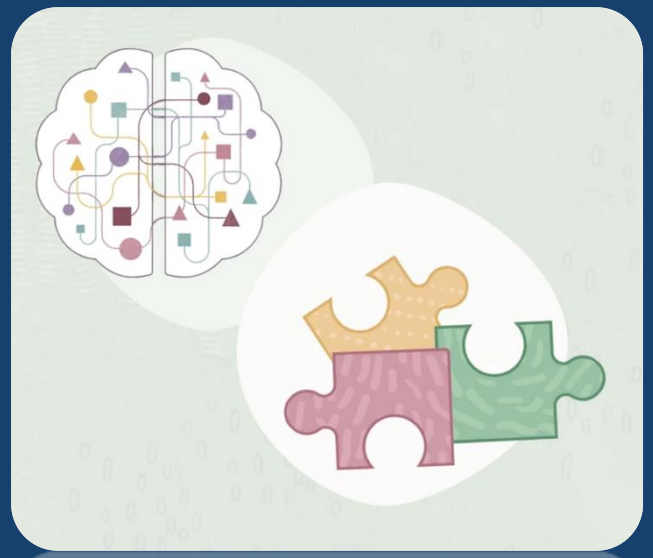

Reinforcement Learning

A Type of Machine Learning that enables an agent to learn from its interactions with the environment.

Receives feedback in the form of rewards or penalties, without any labeled dataset.

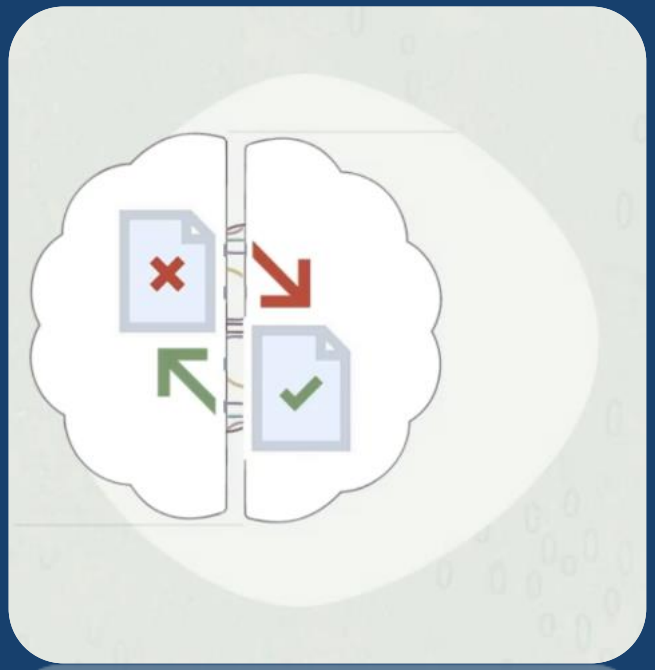

Terminology in RL

Agent

Interacts with environment, takes actions, learns from feedback

Environment

External system with which the agent interacts

State

Representation of the current situation of the environment at a particular time

Action

Possible moves or decisions that the agent can take in each state

Policy

Mapping that the agent uses to decide which action to take in a given state

Train a Robotic Arm Using RL

Step 1	Step 2	Step 3	Step 4	Step 5
		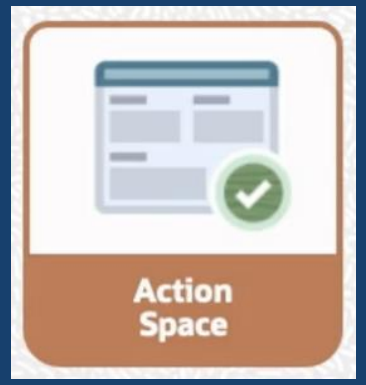	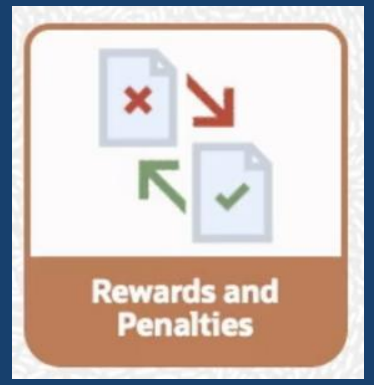	
Set the robotic arm, warehouse layout, goods, and target locations.	State includes position and orientation of arm, items to be picked, and target locations.	Define the possible actions the robotic arm can take in each state	It learns by rewards and punishments.	It starts in a random state and takes actions in the environment.

Through multiple training iterations, the robotic arm learns better strategies for picking up and placing items in the warehouse

What is Generative AI

A set of AI methodologies that can create content that resembles the training data they were exposed to.

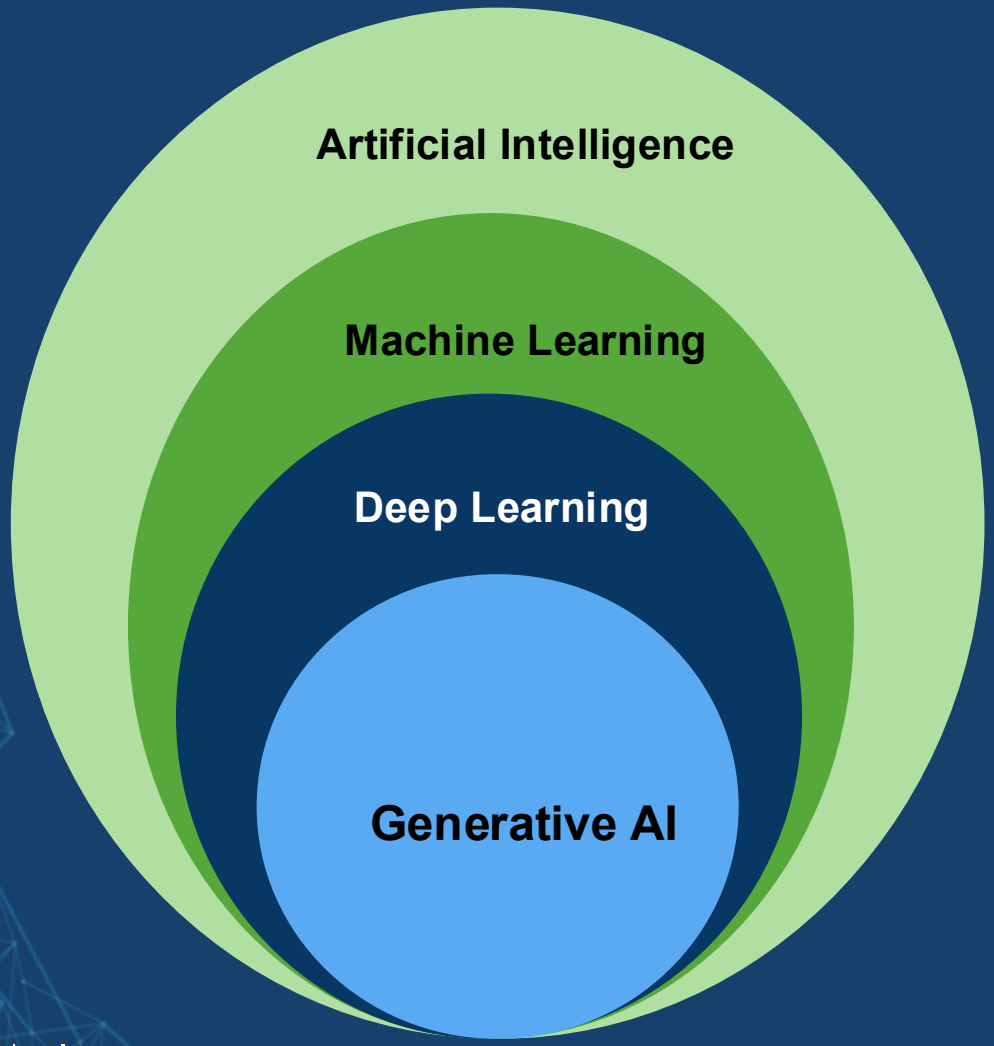

- A type of AI that can create new content.
- Subset of Deep Learning where the models are trained to generate output on their own.
- Models that can create a wide range of outputs such as images, music, speech, text and other types of data.

How does Generative AI Work?

Learns the underlying patterns in a given data set and uses that knowledge to create new data that shares those patterns.

“Draw a picture of a Dog”

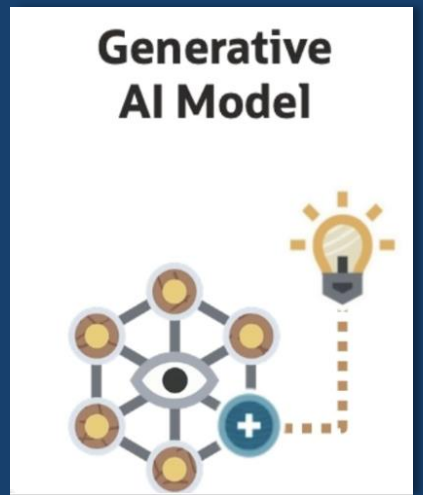

Generative AI and Other AI Approaches

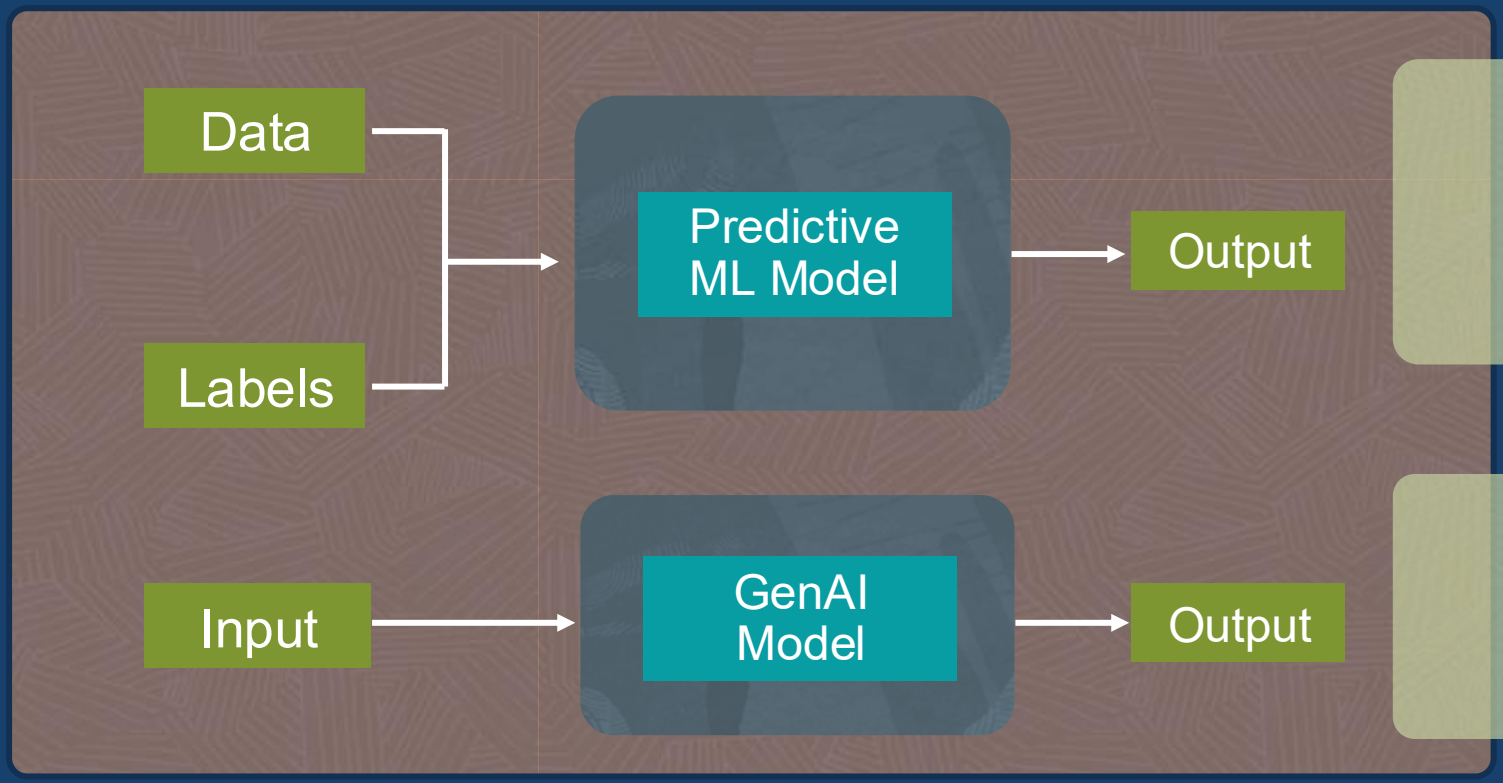

- Classification
- Recommendation System
- Game Playing

- Image Synthesis
- Text Generation
- Music Composition

Generative AI Real-World Use Cases

Visual

- Image generation
- Video Generation
- Design

Language

- Content Creation
- Code Generation
- Conversational AI

Drug Discovery

- New molecular Structure

Music

- Music Generation

Mechanics of Generative AI

Generative Models

Can generate new instances based on what they have learned. E.g. Variational Autoencoders, GANs, and RNNs.

Training Data

The quality of dataset directly impacts the performance of the generated outputs.

Loss Functions

Mathematical functions that measure the difference between the generated output and a desired target.

- Guide the learning process by providing feedback on how well the model is performing.

Optimization Algorithms

Adjust the parameters of the generative model to minimize the loss function during training. E.g. Stochastic Gradient Descent (SGD), Adam, and RMSProp.

Evaluation Metrics

Metrics such as perplexity for language models or Inception Score for image generation tasks.

Hyperparameters and Tuning

Settings that control the behaviour of the learning process. E.g. learning rate, batch size, number of layers in the network, etc.

Mechanics of Generative AI

Regularization Techniques

Help prevent overfitting by adding constraints to the model's parameters or architecture during training. E.g. dropout, weight decay (L2), and early stopping.

Data Augmentation

Involves generating additional training data from existing instances by applying transformations such as rotation, scaling, flipping, etc. It can help improve the generalization ability of generative models.

Thank You

Recording of a Lecture on Generative AI here.